

NOTICE!!

These documents have been scanned!

Do not place un-scanned documents beneath this notice!

Do not remove this notice from this file!

GPO Jacket No. 560-102
Print Order 61540
Rise Business Services, LLC
Job=AZ15 5/21/2019



Box Number= AZ15074



Claim Begin-End: AMC452917-AMC452918

1 Initial Receipt



AZ15074-16

AMC452850-AMC453499

United States Department of the Interior
Bureau of Land Management
 DIV OF LANDS, MINRLS & ENERGY
 ONE N CENTRAL AVE
 PHOENIX, AZ 85004 -4427
 Phone: 602-417-9200

Receipt

No: 4368810

Transaction #: 4486083	
Date of Transaction: 02/07/2019	
CUSTOMER:	
	PAUL BAILEY 11163 W SANTA BELLA DR WHITE HILLS, AZ 86445-8713 US

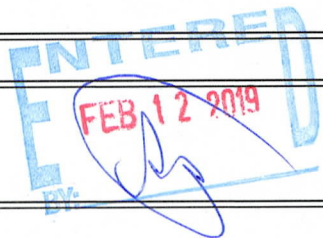

LINE #	QTY	DESCRIPTION	REMARKS	UNIT PRICE	TOTAL
1	2.00	LOCATABLE MINERALS / MINING CLAIMS-NEW, UNADJUD, ONE OR MORE AUTH NOS / NEW MINING CLAIM PROCESSING FEE CASES: AMC452917/\$20.00, AMC452918/\$20.00		- n/a -	40.00
2	2.00	LOCATABLE MINERALS / MINING CLAIMS-NEW, UNADJUD, ONE OR MORE AUTH NOS / NEW MINING CLAIMS LOCATION FEE CASES: AMC452917/\$37.00, AMC452918/\$37.00		- n/a -	74.00
3	2.00	LOCATABLE MINERALS / MINING CLAIMS-NEW, UNADJUD, ONE OR MORE AUTH NOS / NEW MINING CLAIMS MAINTENANCE FEE CASES: AMC452917/\$155.00, AMC452918/\$155.00		- n/a -	310.00
TOTAL:					\$424.00

PAYMENT INFORMATION			
1	AMOUNT:	212.00	POSTMARKED: N/A
	TYPE:	CHECK	RECEIVED: 01/31/2019
	CHECK NO:	25649683020	
	NAME:	BAILEY, PAUL 11163 W SANTA BELLA DR WHITE HILLS AZ 86445-8713 US	
2	AMOUNT:	212.00	POSTMARKED: N/A
	TYPE:	CHECK	RECEIVED: 01/31/2019
	CHECK NO:	25649683031	
	NAME:		

	BAILEY, PAUL 11163 W SANTA BELLA DR WHITE HILLS AZ 86445-8713 US
--	--

REMARKS

This receipt was generated by the automated BLM Collections and Billing System and is a paper representation of a portion of the official electronic record contained therein.

NOTICE!!

These documents have been scanned!

Do not place un-scanned documents beneath this notice!

Do not remove this notice from this file!

GPO Jacket No. 560-102
Print Order 61540
Rise Business Services, LLC
Job=AZ15 5/21/2019



Box Number= AZ15074



Claim Begin-End: AMC452917-AMC452918

2 Correspondence



AZ15074-16

AMC452850-AMC453499

**NO
DOCUMENTS
FOUND**

NO DOCUMENTS FOUND
NO DOCUMENTS FOUND

NOTICE!!

These documents have been scanned!

Do not place un-scanned documents beneath this notice!

Do not remove this notice from this file!

GPO Jacket No. 560-102
Print Order 61540
Rise Business Services, LLC
Job=AZ15 5/21/2019



Box Number= AZ15074



Claim Begin-End: AMC452917-AMC452918

3 Transfers



AZ15074-16

AMC452850-AMC453499

**NO
DOCUMENTS
FOUND**

NO DOCUMENTS FOUND
NO DOCUMENTS FOUND

NOTICE!!

These documents have been scanned!

Do not place un-scanned documents beneath this notice!

Do not remove this notice from this file!

GPO Jacket No. 560-102
Print Order 61540
Rise Business Services, LLC
Job=AZ15 5/21/2019



Box Number= AZ15074



Claim Begin-End: AMC452917-AMC452918

4 Annual Filings



AZ15074-16

AMC452850-AMC453499

UNITED STATES
DEPARTMENT OF THE INTERIOR
BUREAU OF LAND MANAGEMENT
MAINTENANCE FEE WAIVER CERTIFICATION

135
[Handwritten signature]

452917

FORM APPROVED
OMB NO. 1004-0114
Expires: January 31, 2020

SEE INSTRUCTIONS ON PAGE 2

1. This small miner waiver is filed for the assessment year beginning on September 1, 2019 and ending on September 1, 2020.
2. The undersigned and all related parties owned ten or fewer mining claims, mill, or tunnel sites located and maintained on Federal lands in the United States of America on September 1, 2019.
3. The undersigned have performed the assessment work required by law for each mining claim listed prior to filing this waiver and understand that by filing this form, the undersigned must file an affidavit of assessment work with the Bureau of Land Management (BLM) by the December 30th following the filing of this waiver.
4. The undersigned understand that if the assessment work obligation has not yet come due under 30 U.S.C. 28 (for those claims in their first assessment year only), a notice of intent to hold reciting this condition must be recorded by the December 30th following the filing of this waiver.
5. The undersigned understand that mill and tunnel sites may also be listed on this waiver and be waived from payment of the maintenance fee, and that a notice of intent to hold for these sites is required to be filed with the BLM by the December 30th following the filing of this waiver.
6. The undersigned understand and acknowledge that pursuant to 43 U.S.C. 1212 and 18 U.S.C. 1001, the filing or recording of a false, fictitious, or fraudulent document with the BLM may result in a fine of up to \$250,000, a prison term not to exceed five years, or both.
7. The mining claims, mill or tunnel sites for which this waiver from payment of the maintenance fees is requested are:

CLAIM OR SITE NAME	BLM RECORDATION SERIAL NUMBER
1. Devine #1	AMC452918
2.	
3.	
4.	
5.	
6.	
7.	
8.	
9.	
10.	

RECEIVED
BLM AZ STATE OFFICE
2019 AUG - 6 A 8:35
PHOENIX, ARIZONA

The owner(s) (claimants) of the above mining claims and sites are:

Bradford D Arkle

(Owner's Name - Please Print)

Bradford D. Arkle
(Owner's Signature)

3951 E Suffock Ave

(Owner's Mailing Address)

Kingman

(City)

AZ

(State)

86409

(Zip Code)

(Owner's Name - Please Print)

(Owner's Signature)

(Owner's Mailing Address)

(City)

(State)

(Zip Code)

(Owner's Name - Please Print)

(Owner's Signature)

(Owner's Mailing Address)

(City)

(State)

(Zip Code)

(Owner's Name - Please Print)

(Owner's Signature)

(Owner's Mailing Address)

(City)

(State)

(Zip Code)

(Continued on page 2)

ENTERED
SEP 10 2019
BY: *[Signature]*

#4526478

NW

DEPARTMENT OF THE INTERIOR
BUREAU OF LAND MANAGEMENT
MINING CLAIMS

Run Date/Time: 7/11/2019

MC Maintenance Fees Paid Through the BLM Pay Portal
(by Date Paid)

Page 49 Of 61

CBS Receipt: 4476280

Printed For Lead File # AMC452917

Agency Tracking ID: 1559739772

Assessment Year: 2020

Number of BLM Serial Nr: 1

Paid On: 6/5/2019

Total Amount Paid: \$155.00

Claim Name	BLM Serial No	Lead File No	Amount Paid
BUCKSHOT	AMC452917	AMC452917	\$155.00

United States Department of the Interior
Bureau of Land Management
 BUSINESS & SUPPORT SVCS DIV
 ONE N CENTRAL AVE SUITE 800
 PHOENIX, AZ 85004 -4427
 Phone: 602-417-9200

Receipt

No: 4476280

Transaction #: 4596241	
Date of Transaction: 06/05/2019	
CUSTOMER:	
WILLIAM GEHRS 140 ISLAND WAY STE 222 CLEARWATER BEACH,FL 337672216	

LINE #	QTY	DESCRIPTION	REMARKS	UNIT PRICE	TOTAL
1	1.00	LOCATABLE MINERALS / MINING CLAIMS- NOT NEW-UNADJUD, ONE AUTH NO. ONLY / MINING CLAIM MONEY RECEIVED CASES: AMC452917/\$155.00		- n/a -	155.00
TOTAL:					\$155.00

PAYMENT INFORMATION			
NOTE: Items will appear on credit card statement as "BLM O Mining Claim".			
1	AMOUNT:	155.00	POSTMARKED: N/A
	TYPE:	CREDIT CARD	RECEIVED: 06/05/2019
	NAME:	WILLIAM GEHRS 140 ISLAND WAY STE 222 CLEARWATER BEACH FL 337672216	
	CARD NO:	XXXXXXXXXXXX6695	AUTH CODE: 019277
	NAME ON CARD:	WILLIAM GEHRS	
	SIGNATURE:	INTERNET	

REMARKS

This receipt was generated by the automated BLM Collections and Billing System and is a paper representation of a portion of the official electronic record contained therein.

United States Department of the Interior
Bureau of Land Management
 DIV OF LANDS, MINRLS & ENERGY
 ONE N CENTRAL AVE
 PHOENIX, AZ 85004 -4427
 Phone: 602-417-9200

Receipt	
No:	4572146

Transaction #: 4693582
Date of Transaction: 09/30/2019
CUSTOMER:
GOLD MINE ADVENTURES INC 140 ISLAND WAY STE 222 CLEARWATER,FL 33767-2216 US

LINE #	QTY	DESCRIPTION	REMARKS	UNIT PRICE	TOTAL
1	1.00	LOCATABLE MINERALS / MINING CLAIMS-NOT NEW-UNADJUD,ONE AUTH NO. ONLY / MINING CLAIM MONEY RECEIVED CASES: AMC452917/\$10.00	ADDITIONAL FEES	- n/a -	10.00
TOTAL:					\$10.00

PAYMENT INFORMATION			
NOTE: Items will appear on credit card statement as "Bureau of Land Mgmt CO".			
1	AMOUNT:	10.00	POSTMARKED: N/A
	TYPE:	CREDIT CARD	RECEIVED: 09/30/2019
	NAME:	GOLD MINE ADVENTURES INC 140 ISLAND WAY STE 222 CLEARWATER FL 33767-2216 US	
	CARD NO:	XXXXXXXXXXXX6695	AUTH CODE: 080302
	NAME ON CARD:	GOLD MINE ADVENTURES INC	
	SIGNATURE:	OVER THE PHONE	

REMARKS
<i>Call in</i>

This receipt was generated by the automated BLM Collections and Billing System and is a paper representation of a portion of the official electronic record contained therein.



NOTICE!!

These documents have been scanned!

Do not place un-scanned documents beneath this notice!

Do not remove this notice from this file!

GPO Jacket No. 560-102
Print Order 61540
Rise Business Services, LLC
Job=AZ15 5/21/2019



Box Number= AZ15074



Claim Begin-End: AMC452917-AMC452918

5 Miscellaneous



AZ15074-16

AMC452850-AMC453499

**NO
DOCUMENTS
FOUND**

NO DOCUMENTS FOUND
NO DOCUMENTS FOUND

NOTICE!!

These documents have been scanned!

Do not place un-scanned documents beneath this notice!

Do not remove this notice from this file!

GPO Jacket No. 560-102
Print Order 61540
Rise Business Services, LLC
Job=AZ15 5/21/2019



Box Number= AZ15074



Claim Begin-End: AMC452917-AMC452918

6 Location Notices-Amendments and Supporting Documents



AZ15074-16

AMC452850-AMC453499

MINING CLAIM STATUS REPORT

Data Entered: 2/12/19

MTP Checked By: _____
GEO Checked By: _____

LEAD SERIAL NUMBER: AMC 452917 thru AMC 452918

NUMBER OF CLAIMS & TYPE:

2 LODE
____ PLACER
____ ASSOCIATION PLACER
____ MILL SITE
____ TUNNEL SITE

CHARGES:

Processing Fee @ \$20 = \$ 40
Location Fee @ \$37 = \$ 74
Maintenance Fee @ \$155 = \$ 310
Add'l Maint Fee for Assoc Placer = \$ _____
SUBTOTAL \$ _____
Other Fees \$ _____
Other Fees \$ _____
TOTAL \$ 424

TOTAL ACREAGE: _____ Per Claim
(Placer Only)

NUMBER OF LOCATORS: _____

DOCUMENTS RECEIVED VIA: Over-the-Counter [] Mail TIMELY FILED: Yes No []

LEGAL DESCRIPTION: T 26N R 21W SEC 9, 22
T _____ R _____ SEC _____
T _____ R _____ SEC _____
T _____ R _____ SEC _____
T _____ R _____ SEC _____

BLM [] FOREST SERVICE [] _____ SUBJ TO PL 359: Yes [] No []
WILDERNESS AREA [] _____

SPLIT ESTATE: N/A [] SX [] PX [] OTHER [] _____
SRHA [] Was proper Notice filed if located on SHRA Land? Yes [] No []

RECONVEYED MINERALS ON BLM LAND REQUIRE OPENING ORDER FROM 1944 TO 1993:
Open to Entry On _____ N/A []

COMMENTS/STATUS: VOID [] PARTIALLY VOID [] PVT MINERALS [] WITHDRAWN LANDS []
OTHER [] _____

[] Claimant acknowledges that portions of the following claim(s) site(s) may be void or voidable.

Printed Name of Claimant _____ Signature of Claimant _____

*****FINAL ADJUDICATION*****

DATE _____ INITIALS _____

AMC452917

Return to:
2 Paul Bailey
11163 Santa bella DR
White Hills AZ 86445

FEE# 2019001828

OFFICIAL RECORDS
OF MOHAVE COUNTY
KRISTI BLAIR,
COUNTY RECORDER



01/15/2019 09:11 AM Fee: \$10.00

PAGE: 1 of 2

LOCATION NOTICE FOR LOPE MINING CLAIM

Amendment BLM Serial # _____

NOTICE IS HEREBY GIVEN that the _____

BUCKSHOT lode mining claim has been located
by GOLD MINE ADVENTURES INC. whose current mailing
address is 140 island way STE 222
CLEARWATER FL. 33767

The general course of this claim is N/W TO S/E and it is situated in MOHAVE
County, Arizona. This claim is 1500 feet in length and 600 feet in width.

20.660 Total Claim Acreage. This claim runs from the location monument on which this location notice
is posted on the centerline of the claim approximately 545 feet in a S/E direction to the S/E
end line and 955 feet in a N/W direction to the N/W end line. This claim is marked by six
monuments, one at each corner and one at the center of each end line of the claim.

The location monument on which this notice is posted is situated within Section 22, Township 26
N, Range 21 W, Gila Salt River Base and Meridian, Arizona and this claim encompasses portions
of the following quarter section(s), section(s), Township(s) and Range(s) S/E AND S/W 1/4
Sec 22 T26N R21W
Gila Salt River Base and Meridian, Arizona.

The locality of this claim with reference to some natural object or permanent monument and additional information
(if any) concerning its locality are as follows: FROM DISCOVERY 2550' @
126.73° TO S/E CORNER Sec 22 T26N R21W
G+SR The above information is shown on the attached map.

DATED AND POSTED on the ground this 12TH day of JANUARY, 2019

LOCATOR(s) AGENT

Print Name(s) Paul Bailey

Signature(s) [Handwritten Signature]

Form MCF100
Revised July 2014

This form is available from the Arizona Geological Survey and may be reproduced

AMC452917

RECEIVED
BLM AZ STATE OFFICE
2019 JAN 31 P 1:11
PHOENIX, ARIZONA

MINING CLAIM MAP

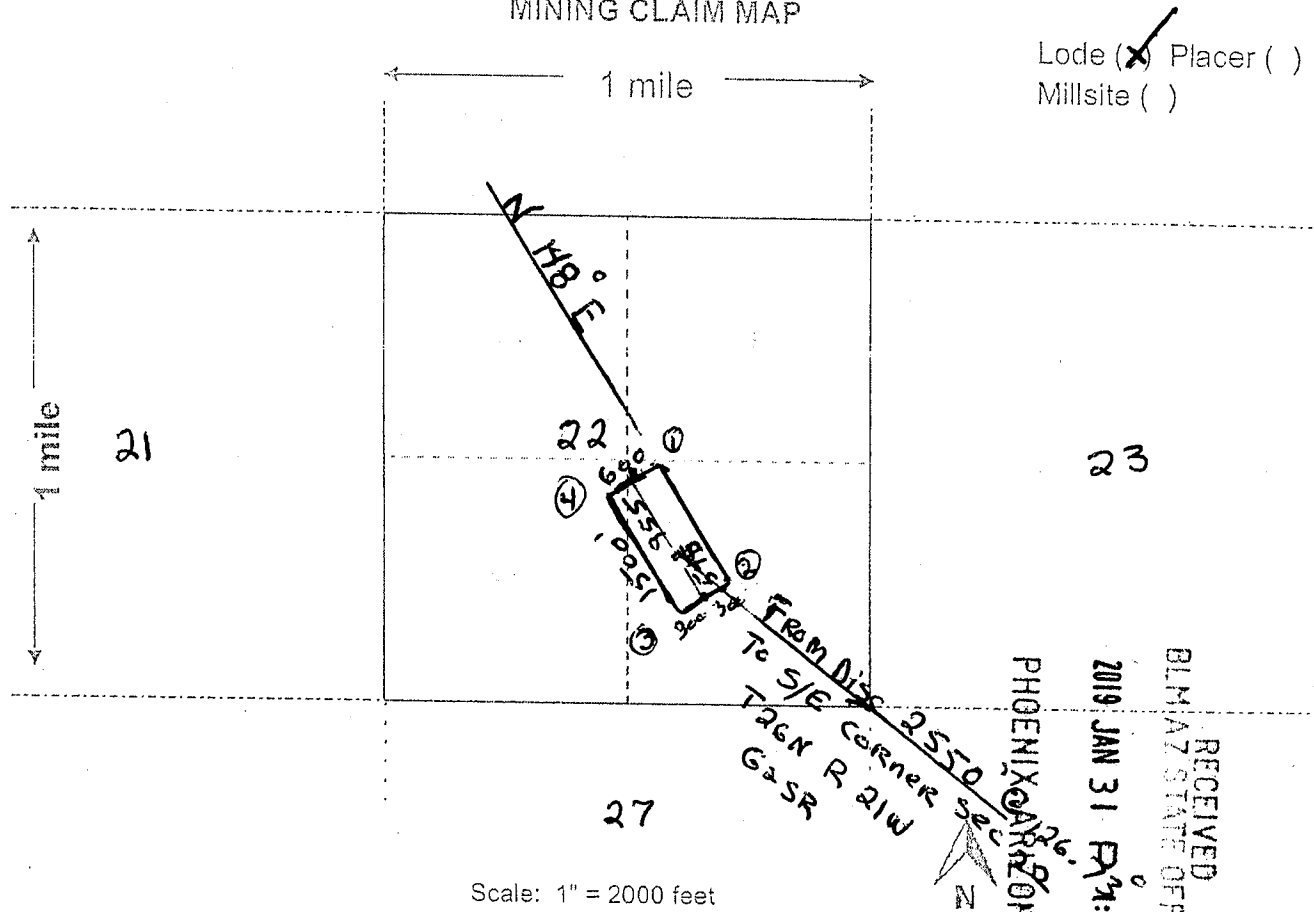

AMC452917

Scale: 1" = 2000 feet

1. The above map depicts the BUCKSHOT mining claim, which is located in Section (s) 22, Township 26 N, Range 21 W, Gila and Salt River Base and Meridian, MOHAVE County, Arizona. Total claim acreage is 20.660
2. The type of corner and location monuments used are as follows: 4x4x4' wood posts with metal tags
3. The bearings and distances in degrees and feet between claim corners and to a public land survey monument are as depicted on the map.
4. If the claim is a placer or millsite claim with exterior limits conforming to legal subdivisions of the public survey, provide a legal description of the claim _____

Form MCF100a
Revised July 2014

This form is available from the Arizona Geology Survey and may be reproduced.

Return to:
Paul Bailey
11163 Santa Bella DR
White Hills AZ 86445

FEE# 2019001829

OFFICIAL RECORDS
OF MOHAVE COUNTY
KRISTI BLAIR,
COUNTY RECORDER



01/15/2019 09:11 AM Fee: \$10.00

PAGE: 1 of 2

2

LOCATION NOTICE FOR LOBE MINING CLAIM

Amendment BLM Serial # _____

NOTICE IS HEREBY GIVEN that the _____

Devine one lode mining claim has been located
by BRAD ARKIE whose current mailing
address is 3951 E. SUFFOCKS AVE.

Kingman Az 86409 - 2339

The general course of this claim is N/E To S/W and it is situated in MOHAVE
County, Arizona. This claim is 1500 feet in length and 600 feet in width.

20.660 Total Claim Acreage. This claim runs from the location monument on which this location notice
is posted on the centerline of the claim approximately 390 feet in a S/W direction to the S/W
end line and 1110 feet in a N/E direction to the N/E end line. This claim is marked by six
monuments, one at each corner and one at the center of each end line of the claim.

The location monument on which this notice is posted is situated within Section 9, Township 26
N, Range 21 W, Gila Salt River Base and Meridian, Arizona and this claim encompasses portions
of the following quarter section(s), section(s), Township(s) and Range(s) S/E 1/4 Sec 09
T26N R21W GORS meridian

Gila Salt River Base and Meridian, Arizona.

The locality of this claim with reference to some natural object or permanent monument and additional information
(if any) concerning its locality are as follows: 2507' @ 132.21° FROM DISCOVERY
TO S/E CORNER sec 9 T26N R21W GORS

_____ The above information is shown on the attached map.

DATED AND POSTED on the ground this 12TH day of JANUARY, 2019

LOCATOR(s) AGENT

Print Name(s) Paul Bailey

Signature(s) _____

Form MCF100
Revised July 2014

This form is available from the Arizona Geological Survey and may be reproduced.

RECEIVED
BLM AZ STATE OFFICE
2019 JAN 31 P 1:17
PHOENIX, ARIZONA

BLM
Date
Stamp

AMC452918

MINING CLAIM MAP

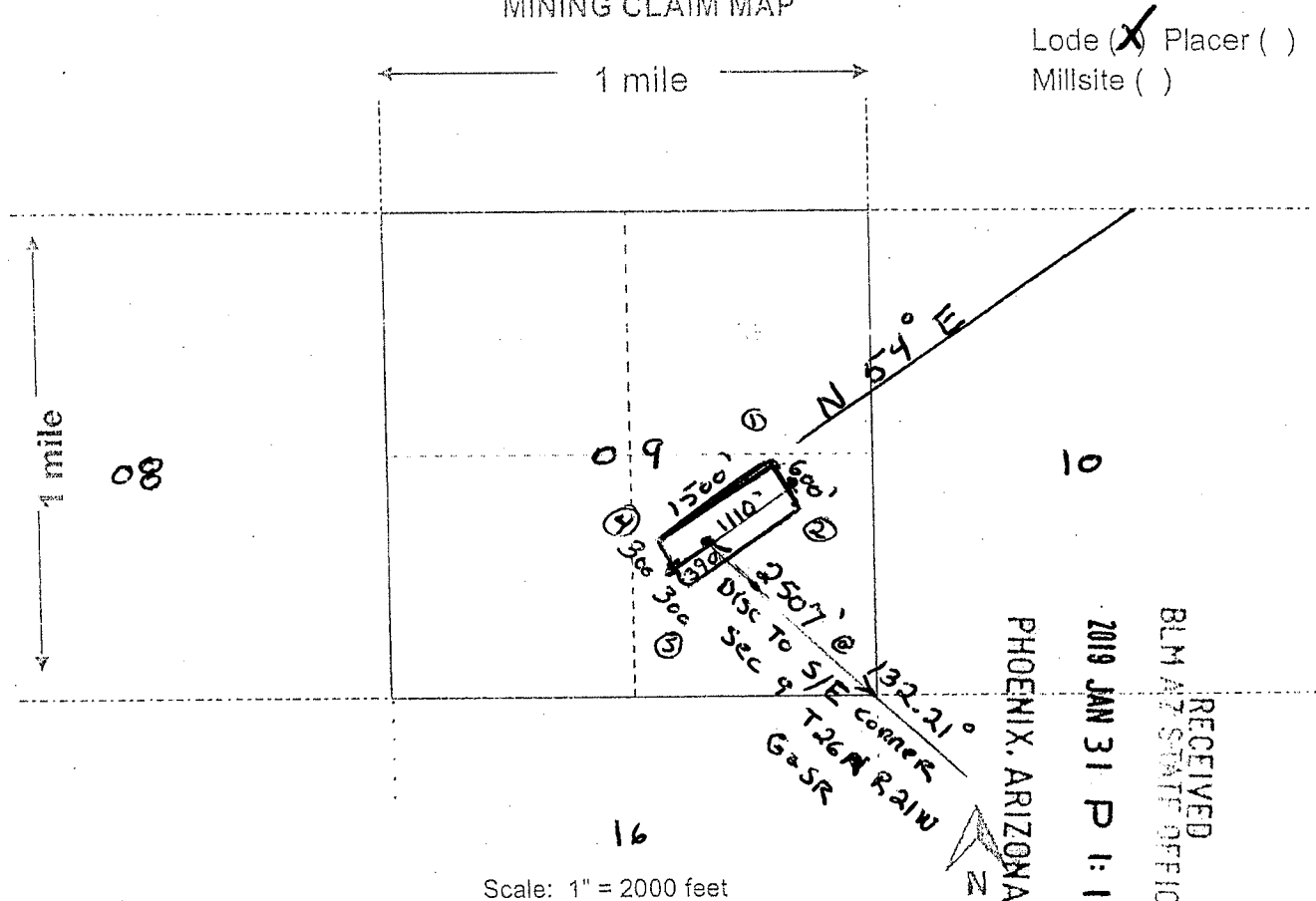

Lode (X) Placer ()
Millsite ()

Scale: 1" = 2000 feet

RECEIVED
BLM AZ STATE OFFICE
2019 JAN 31 P 1:17
PHOENIX, ARIZONA

1. The above map depicts the Devine one mining claim, which is located in Section (s) 09, Township 26 N, Range 21 W, Gila and Salt River Base and Meridian, Mohave County, Arizona. Total claim acreage is 20.660

2. The type of corner and location monuments used are as follows: 4x4x4' wood posts with metal tags

3. The bearings and distances in degrees and feet between claim corners and to a public land survey monument are as depicted on the map.

4. If the claim is a placer or millsite claim with exterior limits conforming to legal subdivisions of the public survey, provide a legal description of the claim _____

AM0452918

Form MCF100a
Revised July 2014



LR2000 Internal

CR Geographic Report with Land

[Download User Guide \(pdf\)](#)

Purpose: This report produces a geographic listing of case information based on retrieval by Meridian/Township/Range. This report format will display the case type, case disposition, meridian, township, range, section, survey type, survey number, surface management agency, pending actions, serial number, and total case acres.

To refresh the query, do a **Ctrl-R**. It resets the page and clears any criteria fields that may have entries.



No Results

The specified criteria didn't result in any data. This is often caused by applying filters and/or selection steps that are too restrictive or that contain incorrect values. Please check your analysis filters and selection steps, and try again. The filters or selection steps currently being applied are shown below.

Filters

Disposition is equal to **AUTHORIZED, CANCELLED, EXPIRED, PENDING, REJECTED, RELINQUISHED, WITHDRAWN**
and Meridian Township Range Section is equal to **14 0260N 0210W 022 SE**
and Admin State is equal to **AZ**

[Return - Refresh](#)

TOWNSHIP 26 NORTH RANGE 21 WEST OF THE GILA & SALT RIVER MERIDIAN, ARIZONA

SECS	SUBDIVISION																Acres	Kind of Entry or Purpose	Serial Number or Order Number	Action Date	Remarks		
	NE 1/4				NW 1/4				SW 1/4				SE 1/4									Lots	Other Description
	NE	NW	SW	SE	NE	NW	SW	SE	NE	NW	SW	SE	NE	NW	SW	SE							
	For orders affecting disposal or use of unidentified lands withdrawn for classification, minerals, water, and/or other public purposes, and Indian treaties, refer to Index to Miscellaneous Documents																						
																		LOT 1104 (MS);	16.63	PATENT / ME	25098	1/4/1895	MC 265;
																		LOT 1103 (MS);	36.954	PATENT / ME	25132	1/11/1895	MC 284; 27N 21W;
																		LOT 1101 (MS);	17.85	PATENT / ME	25760	6/26/1895	MC 267;
																		LOT 1102 (MS);	23.40	PATENT / ME	25991	8/28/1895	MC 266;
18																		M&B;					
19																		M&B;					
20																		M&B;					
29																		M&B;					
30																		ALL;					
31																		ALL;					
32																		M&B; ALL LANDS WITHIN 6 MILES OF COLORADO RIVER WEST OF 114 TH MER;		SO TEMP WDL COLORADO RIVER SURVEY	1/31/1903	7S 20W; SO REV 10/25/1915;	
18																		M&B;					
19																		M&B;					
20																		M&B;					
29																		M&B;					
30																		ALL;					
31																		ALL;					
32																		M&B; ALL LANDS WITHIN 6 MILES OF COLORADO RIVER, NORTH FROM 5TH STANDARD PARALLEL NORTH TO TOWNSHIP LINE BETWEEN TPS 26N AND 27N;		SO TEMP WDL COLORADO RIVER PROJECT	9/8/1903	SO TEMP WDL 4S 23W; SO REV 10/25/1915;	
																		ALL SECS 2, 16, 32, 36;		STATE GRANT	ACT OF CONGRESS	6/20/1910	TITLE TO STATE TO FIX ON APPROVAL OF SURVEY; SUBJECT TO PRIOR RIGHTS;
18																		M&B;					
19																		M&B;					
20																		M&B;					
29																		M&B;					
30																		ALL;					
31																		ALL;					

Paul Briley
1163 W SANTIABELLA DR
WHITEHILLS AZ 85445

RECEIVED
BLM AZ STATE OFFICE

2019 JAN 31 P 1:16

PHOENIX, ARIZONA

AZ BLM
ONE NORTH CENTRAL AVE STE 800
PHX AZ 85004-4427

LAS VEGAS NV 890

29 JAN 2019 PM 3 L



85004-442700

